REFRAIN

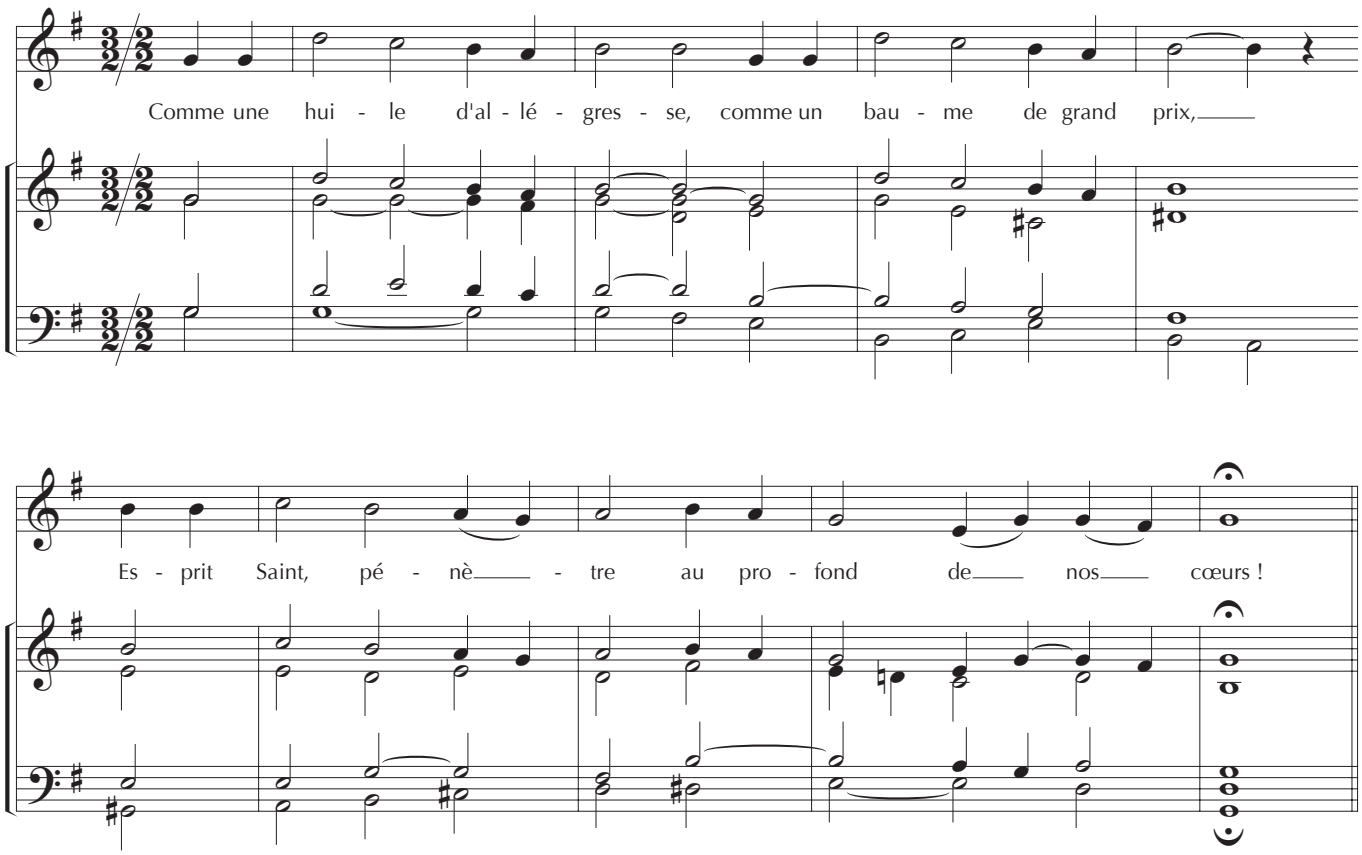

REFRAIN à 4 voix mixtes

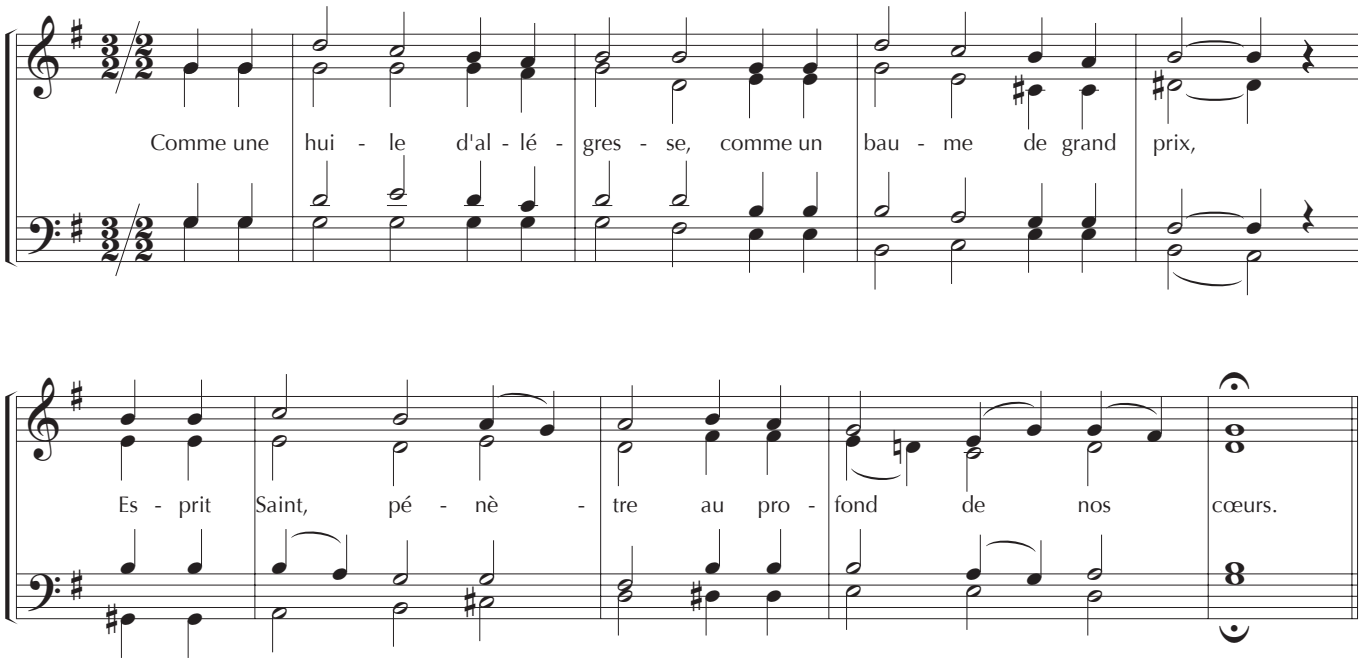

© Bayard Liturgie 18, rue Barbès - 92128 MONTROUGE Cedex